



**Mount  
Sinai**



For further information email [housing@mountsinai.org](mailto:housing@mountsinai.org)

**Real Estate Division**  
1249 Park Avenue, 1<sup>st</sup> Floor  
New York, NY 10029  
Tel: (212) 659-9630  
Fax: (212) 831-3093

**ADDRESS:** 333 EAST 93<sup>rd</sup> STREET, NEW YORK, NY

**LOCATION:** E. 93<sup>rd</sup> Street between 1<sup>st</sup> and 2<sup>nd</sup> Avenues

**YEAR BUILT:** Prior to 1896, Renovated in 1956

**NUMBER OF STORIES:** 6

**UNIT TYPES:** Studio, 1 Bedroom  
(subject to availability)

**TYPE OF BUILDING:** Doorman/Elevator

**LAUNDRY:** Located in building

**PLAYGROUND:** None

**PARKING GARAGE:** None

**ACCESSIBILITY:** Subway access to #6 train. MTA bus service along main avenues and thoroughfares.

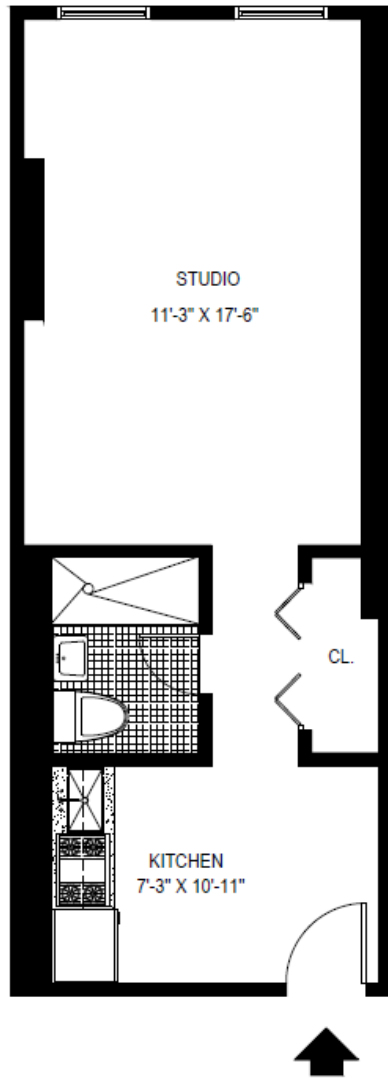

ADDRESS: 333 EAST 93RD STREET, NEW YORK, NY 10128

STUDIO, TYPICAL  
AREA: 387 Sq. Ft.

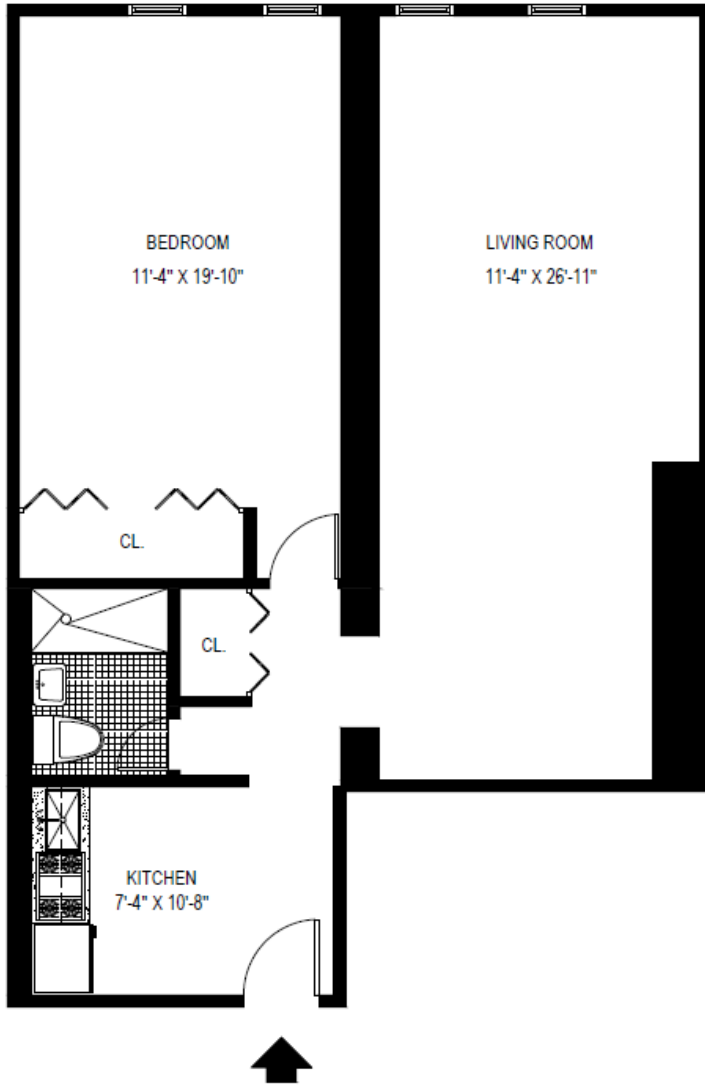

**ADDRESS: 333 EAST 93RD STREET, NEW YORK, NY 10128**

**A, P LINES**

**1 BEDROOM**

**AREA: 752 Sq. Ft.**

ADDRESS: 333 EAST 93RD STREET, NEW YORK, NY 10128

M, D LINES  
1 BEDROOM  
AREA: 875 Sq. Ft.

