



Mount Sinai

Real Estate Division



For further information please e-mail
housing@mountsinai.org

Address: 3 East 101st Street, New York, NY 10029

Location: Located on East 101st Street between Fifth Avenue and Madison

Year Built: 1963

Number of Stories: 12

Number of Units: 87

Unit Types: 72 Studios
15 One Bedrooms

Type of Building: Doorman/Elevator

Apartments: All residential units have vinyl composite tile flooring. Appliances include refrigerator and gas stove. Bathrooms contain a toilet, bathtub/shower and vanity sink.

Laundry: Located in building; 8 washers and 8 dryers

Playground: None

Parking Garage: None

Accessibility: Subway access to the #6 train is available 4 blocks northeast of the property at Lexington Avenue and East 103rd Street. MTA bus lines provide north/southbound service along the main avenues and east/westbound service along East 86th Street. Highway access is available via East 96th Street to the FDR Drive and East 125th Street to the Triborough Bridge.



Mount Sinai

Real Estate Division

Address: 3 East 101st Street, New York, NY 10029

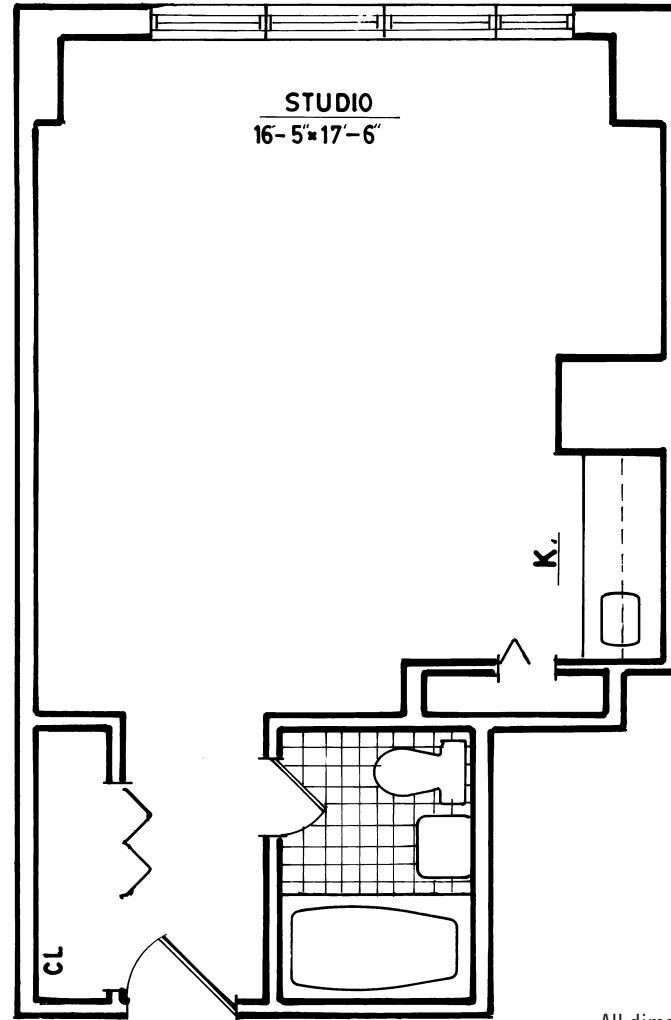

**A Line
Studio
Area - 371 Sq Ft**

All dimensions are approximate and individual floor plans may vary.



Mount Sinai

Real Estate Division

Address: 3 East 101st Street, New York, NY 10029

J Line
1 Bedroom
Area - 573 Sq Ft

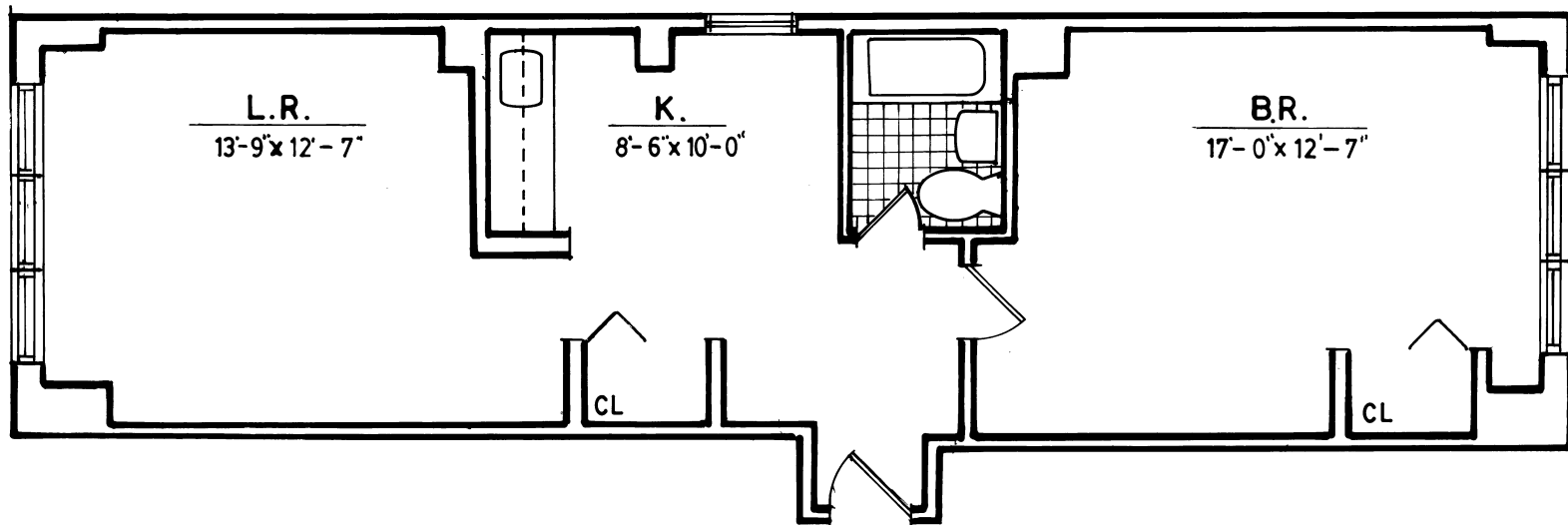

All dimensions are approximate and individual floor plans may vary.