



# Mount Sinai

## Real Estate Division



For further information please e-mail  
[housing@mountsinai.org](mailto:housing@mountsinai.org)

**Address:** 50 East 98<sup>th</sup> Street, New York, NY 10029  
(Aron Hall Dormitory)

**Location:** Located on the southern side of the East 98<sup>th</sup>  
between Park Avenue and Madison Avenue

**Year Built:** 1984

**Number of Stories:** 15

**Number of Units:** 130

**Unit Types:** 82 Four Bedrooms  
1 Five Bedroom  
18 Six Bedrooms  
9 Four-Bedroom Duplex  
20 Six-Bedroom Duplex

**Type of Building:** Doorman/Elevator

**Apartments:** All units contain either hardwood or vinyl composite tile floors throughout the living areas and halls. The kitchens include a refrigerator, gas stove, metal cabinets, mica countertops, and ceiling mounted fixtures for lighting. Bathrooms contain a toilet, bathtub/shower, vanity sink and have ceramic tile wainscoting and ceramic tile floors.

**Laundry:** 12 washers and 13 dryers

**Yard:** Basketball courts and a handball court

**T.V. Room:** Yes

**Fitness Center:** 24 hour

**Parking Garage:** None



# Mount Sinai

## Real Estate Division

Address: 50 East 98<sup>th</sup> Street, New York, NY 10029  
(Aron Hall Dormitory)

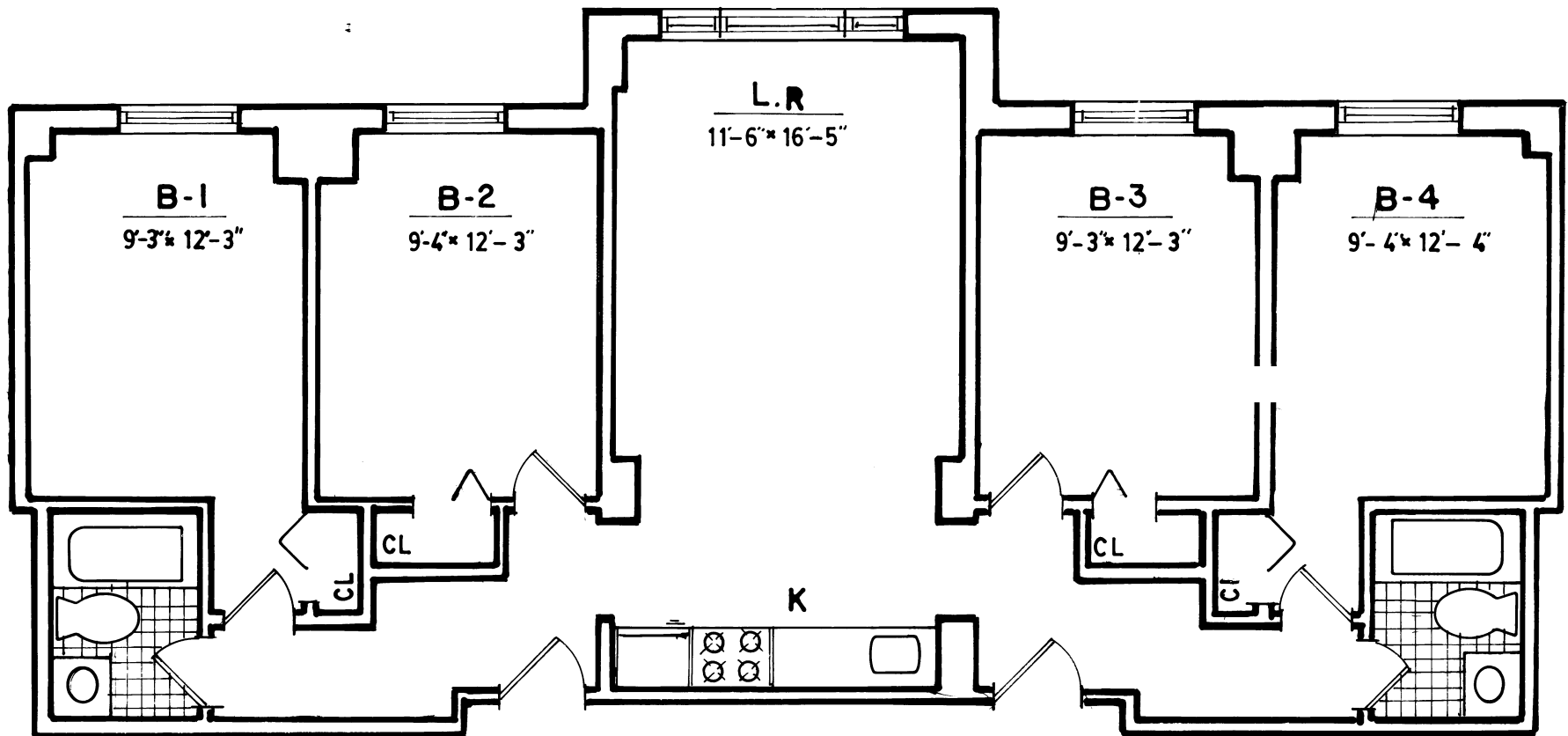

**B Line**  
**4 Bedroom**

All dimensions are approximate and individual floor plans may vary.



MOUNT SINAI  
SCHOOL OF  
MEDICINE

# Mount Sinai

## Real Estate Division

Address: 50 East 98<sup>th</sup> Street, New York, NY 10029  
(Aron Hall Dormitory)

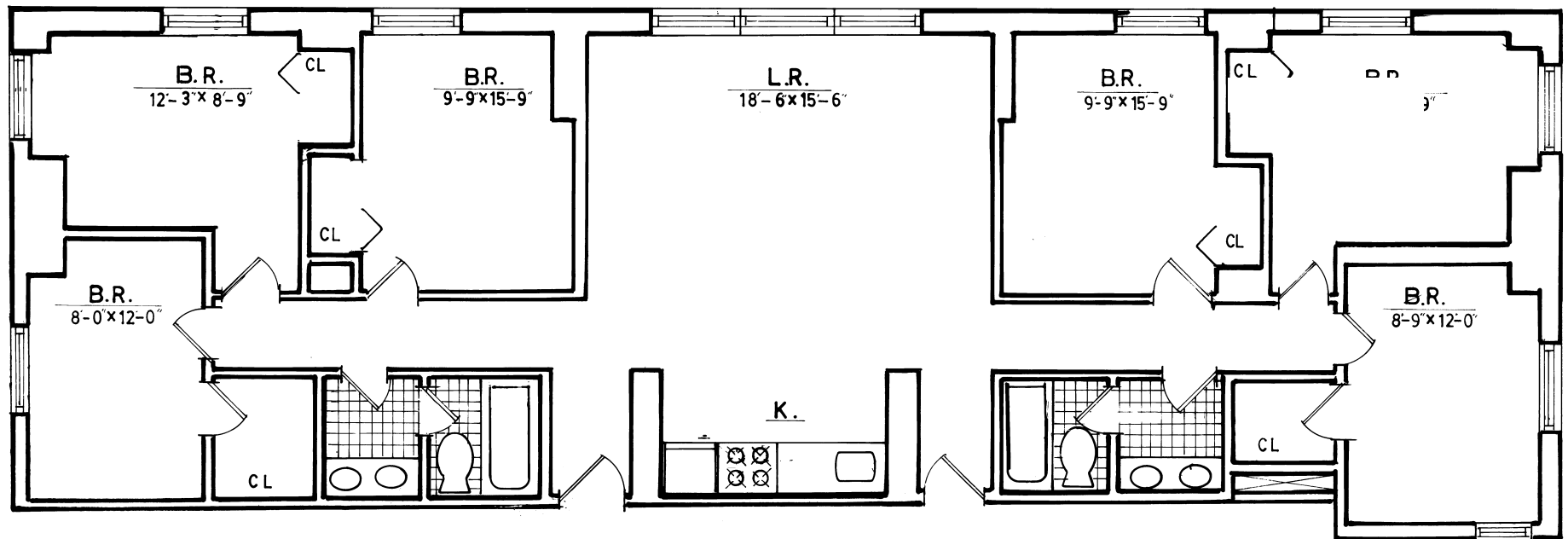

**Line G**  
**6 Bedroom**  
**2 Bathroom**

All dimensions are approximate and individual floor plans may vary.